

CANADA'S LONGEST RUNNING ANGUS SALE



78th
EDITION

BLUE WATER
ANGUS SALE

Saturday
OCT. 18, 2025 • 1PM

• CARGILL AUCTION MARKET • CARGILL, ONTARIO

2024 BLUEWATER SALE *High Sellers*

Thank you to all of the bidders and buyers
who supported this sale in the past.
Thank you for your interest in 2025!



High Seller

Glen Islay Pride 31L

SOLD FOR \$18,000

Purchased by Bronyx Angus of Unity, SK

Second High Seller

Glen Islay Pride 45L SOLD
FOR 14,000

Purchased by Southgate Acres of Dundalk, ON



TERMS & CONDITIONS: Cattle will sell under the standard terms & conditions as recommended by the Canadian Angus Association. All cattle are to be paid for sale day unless prior arrangements have been made.

ANNOUNCEMENTS: All announcements made from the auction block take precedent over the printed material in the catalogue.

LIABILITIES: Although every precaution has been taken to protect the safety and comfort of the buyers, the sellers and sale staff assume no responsibility in this matter and disclaim any liability, legal or otherwise, in the event of an accident or loss of property.

LOADING OUT: No cattle load out until after the conclusion of the sale.

JUNIOR INCENTIVE: Bluewater Angus Club is committed to our Junior Members. As an incentive, any junior member purchasing a calf for their 2025 4-H project and shows them as a bred heifer and completes their 4-H achievement, will receive a \$500 refund, upon request to the board. The same will apply if the member purchases a bred heifer and they show the calf as their 2026 project and completes their 4-H achievement. Purchase must be transferred into the junior's name.

DELIVERY: Consignors will assist in organizing trucking.

INFO@BLUEWATERANGUS.CA

CANADA'S LONGEST RUNNING ANGUS SALE

178th
EDITION

SALE STAFF.....

Carl Wright, Auctioneer	(519) 374-3335
Katherine Giffen, Sale Committee	(705) 718-1877
Brad Gilchrist, Sale Committee	(519) 440-6720
Darcy McMorris, Sale Committee	(226) 203-4506
Tammi Ribey, Sale Committee	(519) 385-2673
DJ Smith, Sales Consultant	(519) 323-8016
Ian Weber, Sale Committee	(519) 710-3300
Billy Elmhirst, Ringman	(705) 761-0896
Lars Deleeuw, Ringman	(519) 717-0680

FOOD & REFRESHMENTS.....

Thanks to Brian and Tammi Ribey for donating the beef for lunch.

Donations in support of Junior Angus members is encouraged.

ACCOMODATIONS

- ♦ Best Plus, Walkerton East Ridge Hotel
10 East Ridge Road, RR 2, Walkerton, ON
1-855-436-3030
- ♦ Travelers Inn, 244 7th Ave., Hanover, ON
1-800-801-8398

ONLINE BIDDING DLMS.ca

SALE LOCATION [Cargill Auction Market](http://CargillAuctionMarket.com)

📍 40 Cargill Rd. From Intersection of Hwy 9 & Bruce Road 3,
10km North & West on Cargill Road.

CATALOGUE CREATION [14 West Creations](http://14WestCreations.com)

Welcome to the Bluewater Angus Sale!

We are delighted to present the Bluewater Angus Sale, Canada's longest-running Angus sale, steeped in rich heritage and tradition. This prestigious event not only showcases the exceptional quality of Angus cattle but also reflects the dedication and hard work of our consignors, who tirelessly raise these outstanding animals.

The Bluewater Angus Club takes great pride in this offering, ensuring that all producers have the opportunity to market their cattle effectively. Our commitment to excellence is evident in our meticulously curated catalog, designed to present each lot in an appealing manner. We are also proud to have a team of professional and trustworthy sale staff, committed to facilitating a smooth and successful sale experience for everyone involved.

If you have any questions or need assistance, please do not hesitate to reach out to any member of the sale committee or our knowledgeable sale staff. We look forward to seeing you at this remarkable event as we celebrate the heritage of Angus cattle and the contributions of our dedicated community!"

BLUE WATER ANGUS SALE



FOLLOW US ON
FACEBOOK

• SATURDAY, OCTOBER 18, 2025 • CARGILL AUCTION MARKET •



■ We are excited to consign a lot to The Bluewater Angus Sale. Deep with Angus history we bring you BLACKCAP MAY 19M. Her mother was purchased out of the North Perth dispersal and has been a consistent producer year after year. HF Entertainer has been used here to bring some added thickness and improve foot quality. I expect 19M to be solid footed and tidy uddered. Maternal sisters have been sold to Tambri Farms of Paisley and Denstedt Farms of Listowel.

AI BRED TO LFE BEST ANSWER.
EXPOSED TO HF HI-RANGE 227L FROM MAY 6 TO JUNE 30, 2025.
Observed bred May 25, 2025.
Due to calve February 26.



Grand Dam **BLACKCAP MAY 631**



SS HF HI-RANGE 227L

Lot
1

ICF Blackcap May 19M

#2349308 | ICFS 19M | JANUARY 15, 2024

ACT BW	CE	BW	WW	YW	MCE	MILK
76	2.0	0.7	66	120	0.0	27

CONSIGNED BY IRIS CREEK FARMS

SCHIEFELBEIN SHOWMAN 338

HF ENTERTAINER 54H **SIRE**

HF ANNIE K 60E

NORTH PERTH REGARD 708

NORTH PERTH BLACKCAP MAY 922 **DAM**

SIEBRING BLACKCAP MAY 631

SCHIEFELBEIN ATTRACTIVE 4565

FROSTY ELBA 3745

PLEASANT VALLEY LUTE 1207

HF ANNIE K 55B

S A V REGARD 4863

NORTH PERTH BARBARA 434

S A V INTERNATIONAL 2020

S A V BLACKCAP MAY 273



■ Abigale 131M combines maternal strength and eye appeal in one balanced package. Her Cutting Edge dam—maternal sister to Eliminator—boasts a flawless udder and exceptional milk production. With balanced EPDs and a calm, easy-going disposition, she's the kind that fits any program. Her sire, Peak Dot Trust, stamps his daughters with depth, attractive profiles, and strong udder quality. Bred to Renovation to reinforce maternal excellence and add even more performance. Will be parent verified and genomic tested by sale day.

AI BRED TO S A V RENNOVATION 6822 ON MAY 1, 2025.

Lot
2

Top Line Abigale 131M

#2354380 | TLC 131M | JANUARY 31, 2024

ACT BW	CE	BW	WW	YW	MCE	MILK
N/A	2.0	1.1	55	111	8.0	27

CONSIGNED BY TOPLINE CATTLE CO.

ELLINGSON ROUGHRIDER 4202

PEAK DOT TRUST 86G **SIRE**

PEAK DOT QUEEN 303D

S A V CUTTING EDGE 4857

BROWN ABIGALE 9102 **DAM**

S A V ABIGALE 5646

CONNEALY EARNAN 076E

EA BLACKCLASS 8914

HOOVER NO DOUBT

QUEEN OF PEAK DOT 903W

S A V HARVESTOR 0338

S A V BLACKCAP MAY 5530

S A F 598 BANDO 5175

S A V ABIGALE 6062



■ Alice 116M is backed by a Renovation dam known for maternal strength and structural integrity. She offers balanced EPDs across growth and carcass traits, making her a versatile addition to any program. Sired by BR MVP, she brings added muscle expression, fleshing ability, and body depth, all wrapped in a gentle, easy-handling disposition. Bred to Magnum for added performance and style. Will be parent verified and genomic tested by sale day.
AI BRED TO S A V MAGNUM 1335 ON MAY 1, 2025.



Service Sire **S A V MAGNUM 1335**

Lot
3

Top Line *Alice* 116M

#2352140 | TLC 116M | JANUARY 16, 2024

ACT BW	CE	BW	WW	YW	MCE	MILK
N/A	7.0	2.3	64	114	9.0	20

CONSIGNED BY TOPLINE CATTLE CO.

BASIN PAYWEIGHT 1682

B/R MVP 5247 SIRE

B/R BLOSSOM 3254

S A V RENOVATION 6822

BELLSTAR ALICE 5K DAM

BELLSTAR ALICE GLBF 6E

BASIN PAYWEIGHT 006S

21AR O LASS 7017

B/R DESTINATION 7222-1148

B/R BLOSSOM 1102

S A V RENOWN 3439

S A V MADAME PRIDE 0151

MOHNEN SOUTH DAKOTA 402

JL MS ALICE 8079



■ Elba 302M stems from a strong maternal line, with a Renovation dam and a Net Worth great grand dam anchoring her pedigree. She carries a deep, fancy look with eye-catching presence and structural balance. Sired by DMM Last Call, she inherits superior length, thickness, and the kind of udder quality that builds lasting cow families. Her quiet, friendly disposition makes her a pleasure to work with, and she's bred to Craftsman for added style and performance. Will be parent verified and genomic tested by sale day.

AI BRED TO CONNEALY CRAFTSMAN ON MAY 1, 2025.



Sire **DMM GT LAST CALL 200J**

Lot
4

Top Line *Elba* 302M

#2354393 | TLC 302M | MARCH 3, 2024

ACT BW	CE	BW	WW	YW	MCE	MILK
N/A	2.0	2.7	63	109	1.0	19

CONSIGNED BY TOPLINE CATTLE CO.

SIX MILE FORT KNOX 27F
DMM GT LAST CALL 200J SIRE
 YOUNG DALE KRISTINA 31D

S A V RENOVATION 6822

BELLSTAR ELBA 8K DAM

BELLSTAR ELBA 1D

PLEASANT VALLEY LUTE 1207

SIX MILE TEMPTING TIBBIE 280C

YOUNG DALE BELIEVE 46B

YOUNG DALE KRISTINA 3U

S A V RENOWN 3439

S A V MADAME PRIDE 0151

PVF INSIGHT 0129

EF ELBA 2Y



■ This attractive heifer is line bred to our most influential cow Pride 13X, who will calve again in January at 16 years old. Needless to say, Pride 13X has perfect feet, perfect udder, moderate frame, and very fertile. We have used 3 sons of 13X, and her 2025 bull calf is destined to breed our heifers next year. Glen Islay Pride 4F the mother of Chance 12H is one of the few daughters of 13X that we have sold, and was selected by Linden Cattle Co. in Alberta. Note that every female in this pedigree is a Glen Islay Pride. We strongly believe that line breeding enhances the predictability and prepotency of breeding stock. Tenderness score on Pride 1M is 9.

BRED TO GLEN ISLAY CHANCE 4M ON APRIL 25, 2025.

Lot
5

Glen Islay *Pride* 1M

#2363489 | JPC 1M | JANUARY 1, 2024

ACT BW
64

CE

BW

WW

YW

MCE

MILK



CONSIGNED BY GLEN ISLAY FARM

GLEN ISLAY CHANCE 12Z
GLEN ISLAY CHANCE 12H SIRE
GLEN ISLAY PRIDE 4F

GLEN ISLAY ROCKY 8Z
GLEN ISLAY PRIDE 6K DAM
GLEN ISLAY ESTON PRIDE 13X

BONNIE CHANCE 92B
GLEN ISLAY PRIDE 1M
ANGUS ACRES HEADS UP 188L
GLEN ISLAY ESTON PRIDE 13X

CANADIAN ROCKY
GLEN ISLAY PRIDE 12N
ABANGOMERE ESTON
GLEN ISLAY PRIDE 1M



■ We highly recommend this good looking daughter of Summit 11E whose other daughters are big powerful cows. This heifer is another member of our Pride family that trace back to our original Pride cow purchased in 1971. She is line bred to Pride 1M who is also the mother of Pride 13X that we mentioned in our other bred heifer in this sale. The dam of this lot has been a tremendous producer for us as she has an outstanding daughter in Calvin and Matthew Wilson's herd, and her current bull calf is already sold for 5 figures. The full brother to Pride 16J, is Glen Islay Heads Up 10F, and has been such an excellent sire for Southgate Angus, that we have bred a few cows to him this year. Pride 31A has been in our E.T. program and has been described as "exactly what an Angus cow should look like". Tenderness score on Pride 3M is 7.

BRED TO GLEN ISLAY CHANCE 4M ON APRIL 20, 2025.

Lot
6

Glen Islay *Pride* 3M

#2363482 | JPC 3M | JANUARY 3, 2024

ACT BW
72

CE

BW

WW

YW

MCE

MILK

CONSIGNED BY GLEN ISLAY FARM

CAMILLA BANDOLIER 84G
GLEN ISLAY SUMMIT 11E SIRE
GLEN ISLAY PRIDE 1Y

ANGUS ACRES HEADS UP 137R
GLEN ISLAY PRIDE 16J DAM
GLEN ISLAY PRIDE 31A

CAMILLA BANDOLIER 042D
PRIDE OF SOUTHOLM 12A
DOUBLE AA OLD POST BANDOLIER
GLEN ISLAY PRIDE 1M

ANGUS ACRES HEADS UP 165L
LAZY J BARDELLA LASS 37G
BONNIE CHANCE BARDOLINE 10A
GLEN ISLAY PRIDE 1M



■ Big-time genetics. Proven in the ring. Built to produce. Sired by Deer Valley Growth Fund - a widely respected Angus sire known for combining elite performance traits with maternal quality - she is the proof. Class winner at both the Masterfeeds National Junior Beef Heifer Show and the Charlie Watson Memorial Bred & Owned Show at the 2024 Royal Agricultural Winter Fair. **AI BRED TO COLEMAN MISSION 1447 ON APRIL 11, 2025. Exposed to Clear Brook Landslide 4L. Vet favours AI date.**



Service Sire **COLEMAN MISSION 1447**

Lot
7

Clear Brook *Lady McHenry* **1M**
#2360469 | CHO IM | JANUARY 2, 2024

ACT BW 65	CE 10.0	BW -0.3	WW 58	YW 104	MCE 12.0	MILK 23
--------------	------------	------------	----------	-----------	-------------	------------

CONSIGNED BY CLEAR BROOK FARM

BASIN PAYWEIGHT 1682
DEER VALLEY GROWTH FUND **SIRE**
DEER VALLEY RITA 36113

5T POWER CHIP 4790
RAIL LINE LADY MCHENRY 2H **DAM**
LODGE LADY MCHENRY 20Y

BASIN PAYWEIGHT 0065
21AR O LASS 7017
PLATTEMERE WEIGH UP K360
DEER VALLEY RITA 9457

EXAR BLUE CHIP 1877B
5T MISS WIX 8002
CONNEALY THUNDER
LODGE LADY MCHENRY 73R



■ Sophie 404 is a sweetheart both on the eyes and with her personality. She is a long bodied, deep middled female with a very feminine and up headed front end. "Posie" as she is known around the barn is one that will be in the hunt on the shavings, already winning her class in an All-Breeds show in her only trip to town. Outside of the show ring she has all the makings of being a front pasture, herd foundation brood cow. Her cow family is known for consistently producing very maternal and functional cows with impeccable udders and docility. She stems from the family that started Stafford Angus back in 2015 with her Grand dam being the Matriarch PVF Sophie 403. Many of her family members are working all over Ontario, Quebec and Saskatchewan.

AI BRED TO S A V MAGNUM 1335 ON JUNE 19, 2025. due to calve end of March and is confirmed safe by vet. Ultrasound favors heifer Stafford Angus is holding the rights to 1 flush of Sophie at our cost and the buyers convenience.



Service Sire **S A V MAGNUM 1335**

Lot
8

SA *Sophie* **404**

#2392138 | STAF 404M | APRIL 6, 2024

ACT BW 90	PE CE 3.0	PE BW 2.5	PE WW 57	PE YW 104	PE MCE 3.5	PE MILK 24
--------------	--------------	--------------	-------------	--------------	---------------	---------------

CONSIGNED BY STAFFORD ANGUS

PVF BLACKLIST 7077
PVF MARVEL 9185 **SIRE**
PVF MISSIE 5245

OSU CURRENCY 8173
SA AF SOPHIE 601 **DAM**
PVF SOPHIE 403

PVF INSIGHT 0129
PVF BLACKBIRD 3070
C&C MCKINLEY 3000 EXAR
PVF MISSIE 0084

STEVENSON MONEYMAKER R185
O S U EMPRESS 4123
PVF OUT COLD 1132
PVF SOPHIE 2048



■ We have been using one of Don Currie's top bulls, Glen Islay Rocky 8Z for a number of years. Currently we have 2 daughters of Rocky that stand in the top third of our herd. We sourced some semen on a bull called B Bar Black Mass 3045 this year, a bull some western breeders are using in their heifer pens, and decided to breed this good Rocky daughter to him.

AI BRED TO B BAR BLACK MASS 3045 ON APRIL 12, 2025.

Exposed to Sunrise Eric 5Y 12M from May 26 to July 26. Preg checked favourable to the AI breeding date.



Service Sire **B BAR BLACK MASS 3045**

Lot
9

Sunrise Jennifer 8Z 11M

#2371786 | WIT 11M | JANUARY 22, 2024



CANADIAN ROCKY
GLEN ISLAY ROCKY 8Z
GLEN ISLAY PRIDE 12N

SIRE

DIAMONDHEAD BANDOLIERMERE 1Y
ANGUS ACRES COUNTLESS 70S
BONNIE CHANCE BARDOLINE 10A
GLEN ISLAY PRIDE 22L

ANGUS ACRES WINSTON 198X
ANGUS ACRES LADY ALLEGRA 58U
LLB FREE WHEELER 268S
SUNRISE JENNIFER 96X 8S

ANGUS ACRES WINSTON 249B
SUNRISE JENNIFER 249B 6J
SUNRISE JENNIFER 268S 11Y

DAM

ACT BW
95

CE

BW

WW

YW

MCE

MILK

CONSIGNED BY SUNRISE ANGUS



■ If you like old Canadian pedigrees, this heifer is sired by the well known female producer Angus Acres Winston 249B on the top side and Angus Acres Bandy 214Y as the maternal grand sire on the bottom side. The dam of this heifer is flawless in her phenotype with a perfect udder, raising a sturdy bull calf this year

EXPOSED TO SUNRISE ERIC 5Y 12M FROM MAY 26 TO JULY 26.

**Observed bred on June 21.
Preg checked safe.**

Lot
10

Sunrise Jennifer 249M 17M

#2371774 | WIT 17M | FEBRUARY 4, 2024



ANGUS ACRES WINSTON 198X
ANGUS ACRES WINSTON 249B
ANGUS ACRES LADY ALLEGRA 58U

SIRE

SPRUCE VIEW WINSTON 2U
ANGUS ACRES BONNIE 41U
LOMA LANES WONDER 52P
ANGUS ACRES LADY ALLEGRA 46K

ANGUS ACRES BANDY 214Y
SUNRISE JENNIFER 214Y 2G
SUNRISE JENNIFER 7X

DAM

ANGUS ACRES BANDOLIER 75T
ANGUS ACRES IVY 16T
DOUBLE AA OLD POST BANDOLIER
SUNRISE JENNIFER 234D 8K

ACT BW
83

CE

BW

WW

YW

MCE

MILK

CONSIGNED BY SUNRISE ANGUS



Lot
11

Sunrise Jennifer WIX 9M

#2374524 | WIT 9M | JANUARY 20, 2024

ACT BW
85

CE

BW

WW

YW

MCE

MILK

TEHAMA BANDO 155
MR WIX OF MC CUMBER 204 SIRE
MISS WIX 204 OF MC CUMBER

GLEN ISLAY MARSHALL 24Z
SUNRISE JENNIFER 2D DAM
SUNRISE JENNIFER 258M 2A

BAND 234 OF IDEAL 3163
TEHAMA BLACKCAP G373
TRAVELER 124 G D A R
MISS WIX 365 OF MC CUMBER
COALBRIDGE MARSHALL 15
GLEN ISLAY PRIDE 14S
LOOKOUT PACESETTER 258M
SUNRISE JENNIFER 234D 8K

■ An ABS sired heifer, who has the Miss Wix 204 cow family in his pedigree, well known back in the day. 9M has good depth of body with added frame if you are looking for more size in your breeding stock. The dam of 9M is a great producer and will wean off one of my heaviest bull calf this year.

AI BRED TO HF ROPER 27F ON APRIL 13, 2025.

Exposed to Sunrise Eric 5Y 12M from May 26 to July 26. Preg checked favourable to the AI breeding date.

CONSIGNED BY SUNRISE ANGUS



Lot
12

Sunrise Jennifer 5Y 16M

#2371752 | WIT 16M | FEBRUARY 3, 2024

ACT BW
72

CE

BW

WW

YW

MCE

MILK

BLACKTOF ERIC 15S
SEALIN CREEK ERIC 5Y SIRE
ADELPHI ELINE 37K

LOOKOUT PACESETTER 258M
SUNRISE JENNIFER 258M 4B DAM
SUNRISE JENNIFER 234D 8K

BLACKTOF ERIC 30M
BLACKTOF ERICA 27K
ANGUS ACRES TOM BOY 64D
ADELPHI ELINE 10Z

WILLABAR AMBUSH 45G
GRASSY LANES MILLY 29U
GDAR SVF TRAVELER 234D
J.P.D. JENNIFER 36G

■ Here we have a long bodied, moderate framed heifer whose dam has produced herd sires for Dickert Cattle Co. as well as Kevin & Heather Little. The sire of 16M is Sealin Creek Eric 5Y who sold in the Canadian Legacy Sale for \$37,000 back in 2012.

AI BRED TO HF ROPER 27F ON APRIL 23, 2025.

Exposed to Sunrise Eric 5Y 12M from May 26 to July 26. Preg checked favourable to the AI breeding date.

CONSIGNED BY SUNRISE ANGUS



Lot
13

Sunrise Jennifer 9H 22M

#2374077 | WIT 22M | FEBRUARY 15, 2024

ACT BW
108

CE

BW

WW

YW

MCE

MILK

DOUBLE AA BARDOLIER 119'08
HILLBROOK BARDOLIER 9H SIRE
FLEURY ANNIE K 23A

OAK MANOR BLUE CHIP 3L
SUNRISE JENNIFER 3L 5H DAM
SUNRISE JENNIFER 5R 8F

DOUBLE AA BARDOLIER 47'06
DOUBLE AA ANNIE K 203'06
DOUBLE AA BARDOLINE 50'08
MILL IRON ANNIE 817'08

GLEN ISLAY BLUE LABEL 27G
LADY MASTER OF MARDON 068B
HF KODIAK 5R
SUNRISE JENNIFER 2D

■ You gotta love the phenotype this heifer exhibits. Moderate in size, but with nice straight lines. The dam of 22M is a beautiful uddered cow, raising a bull calf this year headed straight to the bull pen. The sire of this heifer has produced a nice uniform group of females for us the last 2 years.

AI BRED TO HF ROPER 27F ON MAY 21, 2025.

Exposed to Sunrise Eric 5Y 12M from June 11 to July 26. Preg checked favourable to the AI breeding date.

CONSIGNED BY SUNRISE ANGUS



HF ROPER 27F



■ If you're looking for a female that checks all the boxes—power, maternal strength, longevity, and style—Allegra 2M deserves your attention. Deep-ribbed and powerfully made, she combines structural integrity with a calm and easy-going disposition that makes her a dream to work with.

2M is the kind of female that's hard to part with, but we're confident she will prove herself in any program. If she follows in the footsteps of her dam and grandam, she'll be a long-lasting, productive cow for years to come. To top it off, she sells safe in calf to the exciting AI sire, Boyd Bedrock, adding even more upside to an already impressive pedigree.

AI BRED TO BOYD BEDROCK ON MAY 24, 2025. Checked safe in calf



Dam **JDL ALLEGRA 2H**

Lot
14

JDL Allegra 2M

#2355343 | JDL 2M | MARCH 13, 2024

S A V RENOWN 3439
S A V RENOVATION 6822
S A V MADAME PRIDE 0151

SIRE

RITO 707 OF IDEAL 3407 7075
S A V BLACKCAP MAY 4136
S A V 004 DENSITY 4336
S A V MADAME PRIDE 0075

5T POWER CHIP 4790
JDL ALLEGRA 2H
GF ALLEGRA 200E

DAM

EXAR BLUE CHIP 1877B
5T MISS WIX 8002
KR CASH FLOW
GILLCO ALLEGRA 2A

ACT BW
76

CE
4.0

BW
1.7

WW
61

YW
119

MCE
5.0

MILK
19

CONSIGNED BY JADE LIVESTOCK



■ Rob Roy Junebug 17M comes from a cow we purchased as a calf from Riverview Angus at the Bluewater Sale. Riverview Junebug 2F has never failed to produce a great calf. 17M is sired by our herd bull that has Schiefelbein Attractive and Emblazon in his pedigree. Junebug 17M has great numbers and will contribute to any operation.

AI BRED TO S A V BRILLIANCE ON APRIL 17, 2025.

Exposed to Whiskey Lane Moonshine 12M, a son of Brookdale Brutus, from May 4 to May 30. Ultrasound preg check favours safe to AI service.



Service Sire **S A V BRILLIANCE 8077**

Lot
15

Rob Roy Junebug 17M

#2374809 | DKL 17M | FEBRUARY 17, 2024

SCHIEFELBEIN ATTRACTIVE 4565
WHISKEY LANE JACK DANIELS 20J
CURRAGHDALE MARY 42B

SIRE

CLOVER LANE ALFA
RIVERVIEW JUNEBUG 2F
FIRST LINE JUNE BUG 6C

DAM

JMB TRACTION 292
FROSTY ANSWER 3979
B C C-J C L EMBLAZON 038-287
WLL MARY 12Z
DAJS SHOCKWAVE 612
CLOVER LANE WILHELMINA
VISION UNANIMOUS 1418
FIRST LINE JUNEBUG 45X

ACT BW
84

CE
-3.0

BW
4.5

WW
58

YW
107

MCE
2.0

MILK
20

CONSIGNED BY ROB ROY ANGUS



SIRE OF 5M I DEER VALLEY GROWTH FUND

Lot
16

Rob Roy Miss *Blackbird* 5M

#2374823 | DKL 5M | JANUARY 22, 2024

ACT BW	CE	BW	WW	YW	MCE	MILK
72	4.0	2.2	73	135	9.0	25

BASIN PAYWEIGHT 1682
DEER VALLEY GROWTH FUND SIRE
DEER VALLEY RITA 36113

LLB DEFENSE 168F
ROB ROY BLACKBIRD 17K DAM
ROB ROY MISS BLACKBIRD 2Y

BASIN PAYWEIGHT 006S
21AR O LASS 7017
PLATTEMERE WEIGH UP K360
DEER VALLEY RITA 9457
W C C DEFENSE B80
LLB BONNIE PRIDE 48Z
CONNEALY LEAD ON
MISS ROB ROY BLACKBIRD 2M

■ Rob Roy Miss Blackbird 5M is sired by the very popular Deer Valley Growth Fund and her granddam and great granddam were solid performers at Rob Roy Angus. 5M checks the boxes on pedigree and phenotype and has solid EPD's as well. Miss Blackbird will make a great addition to any cow/calf operation.

AI bred to SAV Rainfall on April 17. EXPOSED TO WHISKEY LANE MOONSHINE 12M, A SON OF BROOKDALE BRUTUS, FROM MAY 4 TO MAY 30. Ultrasound preg check favours safe to natural service. CONSIGNED BY ROB ROY ANGUS



Lot
17

Oak Lane *Duchess* 5M

#2360398 | RMT 5M | JANUARY 25, 2024

ACT BW	CE	BW	WW	YW	MCE	MILK
78	7.0	1.0	52	93	5.0	22

KG JUSTIFIED 3023
BOYD JUSTIFICATION SIRE
BOYD ABIGALE 9056

NF EVEREADY AS2
EASTONDALE DUCHESS 67'16 DAM
EASTONDALE DUCHESS 70'07

CONNEALY JUDGMENT
KG MISS MAGIC 1443
CONNEALY MAINSTAY
BOY ABIGALE 6079
IDEAL 4636 OF 452 6187
SHANES SHILO S2
KMK ALLIANCE 6595 187
SUNMOUND DUCHESS 9F

■ Oak Lane Duchess 5M is a medium framed heifer. This attractive heifer is sired by Boyd Justification and on the dam side out of one of our favourite cows out of the Eastondale herd. On July 13th she was preg checked safe 2.5 months for a February 2026 calf. Bred to a Genex SAV Sterling 1766 son. Vaccinated with Bova Shield Gold 5.

EXPOSED TO OAK LANE STERLING 10M FROM MAY 12 TO SEPTEMBER 6, 2025. CONSIGNED BY OAK LANE FARMS



Lot
18

Oak Lane *Kinochtry Ann* 14M

#2360402 | RMT 14M | MARCH 11, 2024

ACT BW	CE	BW	WW	YW	MCE	MILK
70	8.0	-0.2	46	82	6.0	30

WERNER FLAT TOP 4136
OAK LANE FLAT TOP 4K SIRE
OAK LANE BLACKCAP 11F

OAK LANE CEDAR RIDGE 4C
OAK LANE KINOCHTRY ANN 22E DAM
MELMAC KINOCHTRY ANN 25C

CONNEALY BLACK GRANITE
WERNER LADY 0304
S MCCOY 373
CRESCENT CREEK BLACKCAP 17D
COLE CREEK CEDAR RIDGE 1V
OAK LANE BABES 5Z
JL CARBON COPY 1407
OAK LANE KINOCHTRY ANN 6X

■ Oak Lane Kinochtry Ann 14M is a very deep bodied and clean fronted female. She is a moderately framed heifer that will make an excellent brood cow. On July 13th she was preg checked safe 2.50 months that favours AI breeding on May 5th to KG Justified 3023, then exposed to Oak Lane Sterling 10M. Vaccinated with Bova Shield Gold 5.

AI BRED TO KG JUSTIFIED 3023 ON MAY 5. Exposed to oak lane sterling 10m from May 12 to September 6, 2025. CONSIGNED BY OAK LANE FARMS

Melmac *Grand June* 36M

#2392597 | MRK 36M | APRIL 1, 2024

Lot
19

ACT BW	CE	BW	WW	YW	MCE	MILK
75	-	-	-	-	-	-

S A V PRESIDENT 6847
MICH WHEATLAND BULL 1510J SIRE
PVF MISSIE 5216

COLEMAN CHARLO 0256
S A V BLACKCAP MAY 4136
C&C MCKINLEY 3000 EXAR
PVF MISSIE 0084

SAC CONVERSATION
ECC GRAND JUNE 3J DAM
UPPER GLEN GRAND JUNE 2A

SILVEIRAS CONVERSION 8064
LAFLINS FARRAH 0250
S A V BISMARCK 5682
UPPER GLEN GRAND JUNE 18X

It's been some time since we have sold a bred heifer, so having DJ help to pick one out with me was good. Melmac Grand June 36M comes from a Ribey family heifer we bought at the Bluewater sale 4 years ago. Femininity was a trait she passed on to 36M but I will say this yearling is definitely stouter. For an April heifer she has done well. SAC Conversation and SAV Bismark on the dams side with SAV President, Coleman Charlo, PVF Missie on the sires side. Gand June 36M was bred to our newest herd bull that we bought this spring in the Young Dale bull sale. A calving ease bull and nice pedigree.

BRED TO YOUNG DALE HOCUS N POCUS 90M ON APRIL 26, 2025.

CONSIGNED BY MELMAC ANGUS FARMS



Angus Knoll *Lola* 15M

#2392031 | HNW 15M | APRIL 1, 2024

Lot
20

ACT BW	CE	BW	WW	YW	MCE	MILK
N/A	-	-	-	-	-	-

SANDY BAR BLACK CAT 102H
SANDY BAR BLACK CAT 30K SIRE
SANDY BAR BLACKBIRD 35H

ARDA BLACK CAT 377B
SHEIDAGHAN EILEEN 4A
BAR-E-L HIGH STAKES 44D
LOCUST GROVE BLACKBIRD 19E

ANGUS KNOLL KOZI 15E
ANGUS KNOLL LOLA 15J DAM
ANGUS KNOLL LOLA 15B

KOUPAL KOZI 418
GRIST FOCUS MARCK 115C
HARRON WORTH A LOT 21Y
ANGUS KNOLL LOLA 5X

15M is the first retained heifer sired by our Sandy Bar herd bull we are parting with. Well bred heifer from our LOLA cow family we have had over 40 years raising good uniform calves consistently. Bred to Angus Knoll Beau 3M a SASK bred calf of Eastondale/Sandy Bar/ Valley Blossom breeding

BRED AFTER MAY 30TH 2025. Checked Sept 24, 2025.

She is 4 months pregnant.

CONSIGNED BY ANGUS KNOLL FARMS



Red Top Cut *Morning Mimosa* 21M

#2359600 | TOPC 21M | MARCH 19, 2024

Lot
21

ACT BW	CE	BW	WW	YW	MCE	MILK
75	8.0	-0.3	57	92	2.0	30

RED LJC MERLIN T179
RED WFL MERLIN 018A SIRE
RED WFL COMMITMENT 042Y

RED LJC MISSION STATEMENT P27
RED BUF CRK REDPRIDE N179
RED BROWN COMMITMENT S7206
RED WFL JEWELMAKER 9024

RED SOO LINE POWER EYE 161X
RED PATCHELL MALIBU DAM
RED PATCHELL TESS

RED COCKBURN RIBEYE 308U
RED TR LYNN 301R
RED PATCHELL WHO'S YOUR DADDY
RED PATCHELL BARONESS BURLEQUE

RED TOP CUT Morning Mimosa 21M is a brood cow in the making and has the pedigree to back that up. Her Dam was purchased from Patchell Livestock and has been the star of the barnyard ever since, producing exceptional sons and daughters. The Malibu X Malbec has been a favorite mating of mine and has consistently produced broody powerful offspring that have formed the foundation of my herd, and I am very excited to see what 21M's heifer calf will have to offer.

AI BRED TO RED FEDDES EASTWOOD 3284 ON MAY 4, 2025 with sexed female semen.

CONSIGNED BY TOP CUT ANGUS



Dam MALIBU



SS EASTWOOD 3284





SIRE OF 5M I DEER VALLEY GROWTH FUND

Lot
22

Glen Lovat Brenda 4M

#2364730 | GLVT 4M | JANUARY 19, 2024

ACT BW	CE	BW	WW	YW	MCE	MILK
90	5.0	2.2	71	133	10.0	27

BASIN PAYWEIGHT 1682 5
DEER VALLEY GROWTH FUND SIRE
DEER VALLEY RITA 36113

S A V RAINFALL 6846
GLEN LOVAT BRANDY 3G DAM
CURRAGHDALE BARBARA 31B

BASIN PAYWEIGHT 006S
21AR O LASS 7017
PLATTEMERE WEIGH UP K360
DEER VALLEY RITA 9457

COLEMAN CHARLO 0256
S A V BLACKCAP MAY 4136
MUSGRAVE BOULDER
CURRAGHDALE BARBARA 18P

■ We are pleased to be back this year to the Bue Water Angus Sale. It was a tough decision to part with this heifer but here we go. She is a Growth Fund from one of the best Rain Fall cows that we have raised. This heifer will make a great cow in anybody's herd. She is in the top 10% for weaning and yearling weight. She is bred to the up-and-coming, Baldrige Gibson caving ease bull. **AI BRED TO BALDRIDGE GIBSON G859 ON APRIL 20, 2025. Confirmed safe in calf.**

CONSIGNED BY GLEN LOVAT FARM



SIRE OF 6M I CRAWFORD GUARANTEE 9137

Lot
23

Glen Lovat Katie 6M

#2364732 | GLVT 6M | MARCH 9, 2024

ACT BW	CE	BW	WW	YW	MCE	MILK
78	6.0	0.9	73	137	0.0	26

CONNEALY PAYRAISE
CRAWFORD GUARANTEE 9137 SIRE
CRAWFORD MS ARMORY D40

MOGCK ENTICE
GLEN LOVAT KATIE 1K DAM
GLEN LOVAT KATIE 6E

BASIN PAYWEIGHT 1682
PRIDE FAIR OF CONANGA 351
CONNEALY ARMORY
G A R NEW DAY N2290

SYDGEN ENHANCE
MOGCK ERICA 2255
S A V RECHARGE 3436
GLEN LOVAT KATIE 3B

■ Here is a unique Crawford Guarantee bred heifer. She is out of a Mogck Entice female that we still have in our herd. Once again she is in the top 10 % for weaning and yearling weight.

AI BRED TO BALDRIDGE GIBSON G859 ON JUNE 2, 2025. Confirmed safe in calf.

CONSIGNED BY GLEN LOVAT FARM



SS GIBSON G859



SIRE OF 7M I MOGCK ENTICE

Lot
24

Glen Lovat Suzie 7M

#2364733 | GLVT 7M | APRIL 1, 2024

ACT BW	CE	BW	WW	YW	MCE	MILK
88	2.0	2.0	67	124	1.0	29

SYDGEN ENHANCE
MOGCK ENTICE SIRE
MOGCK ERICA 2255

JINDRA ACCLAIM
GLEN LOVAT SONYA 1G DAM
GLEN LOVAT SONNET 1A

SYDGEN EXCEED 3223
SYDGEN RITA 2618
MOGCK SURE SHOT 253
MOGCK ERICA 2162

JINDRA 3RD DIMENSION
JINDRA BLACKBIRD LASSY 1111
SITZ DASH 10277
LOUPEN MISS SAMANTHA 8Y

■ This heifer is an early April heifer with lots of growth. Her dam was one of my favorite cows sired by Jindra Acclaim that we unfortunately lost at calving this past spring. 7M steams back to a great cow family that we started with from a purchase from Burnbrae Farms.

AI BRED TO BALDRIDGE GIBSON G859 ON JUNE 6, 2025. Confirmed safe in calf.

CONSIGNED BY GLEN LOVAT FARM



Lot
25

GF *Mulben Pride* 160H

#2182036 | GFA 160H | FEBRUARY 17, 2020

ACT BW
80

CE
8.0

BW
2.7

WW
80

YW
134

MCE
7.0

MILK
22

CONSIGNED BY GILCHRIST FARMS

KOUPAL KOZI 22
KOUPAL KOZI 418 SIRE
KOUPAL EBONETTE 263

5T POWER CHIP 4790
CONLEY PR MULBEN PRIDE 7160 DAM
P R LADY 909 4200-587

O C C UNMISTAKABULL 896U
KOUPAL ELBA 0187
KOUPAL BRULEE 698
KOUPALS EBONETTE 545

EXAR BLUE CHIP 1877B
5T MISS WIX 8002
S A V NET WORTH 4200
P R 587 205-537

■ We are incredibly proud to offer this female right off the top of our herd. She's been flushed successfully multiple times and many from this cow family have been very successful both in and out of the show ring. Most recently her maternal sister has been show all summer by our daughter Peyton and has been named angus heifer calf champion or res at each of the 5 shows she's been to. Her donor dam was a featured high seller at last years In It To Win It sale to Windcroft farms. She sells safe in calf to Jukebox which we feel will be an outstanding individual combining the depth, capacity and ease of fleshing from Mulben pride with the muscle shape and thickness jukebox provides.

AI BRED TO WHISKEY LANE JUKEBOX 2J. Due to calve February 28.



dam

CONLEY PR MULBEN PRIDE 7160



MATERNAL SISTER



■ The evening tinge family has been a main stay around Gilchrist Farms for many years. They consistently make cattle that have an attractive look, and performance ensuring their marketability each year. This Powerchip daughter is a direct daughter of 204a who was intermediate calf champion when shown at the royal winter fair. Since that time this donor has continued to raise sale features and herd bulls that are exceptionally marketable. Sells safe in calf to jukebox

AI BRED TO WHISKEY LANE JUKEBOX 2J. Due to calve on February 28.



Dam **JL EVENING TINGE 8001**

Lot
26

GF Evening Tinge 204H

#APPLIED | GFA 204H | JANUARY 1, 2020

ACT BW	CE	BW	WW	YW	MCE	MILK
75	4.5	2.3	54	89	7.0	19

CONSIGNED BY GILCHRIST FARMS

EXAR BLUE CHIP 1877B

5T POWER CHIP 4790 **SIRE**

5T MISS WIX 8002

DAMERON FIRST CLASS

GREENS PRINCESS 1012

B C MATRIX 4132

CIRCLE OAK MISS WIX 4014

N BAR EMULATION EXT

GF EVENING TINGE 204A **DAM**

JL EVENING TINGE 8001

EMULATION N BAR 5522

N BAR PRIMROSE 2424

JUSTAMERE 253 BADA BING 406S

HF EVENING TINGE 57R



■ A beautiful Mercedes cow at the peak of her performance. She is giant footed, maternal in her look, and has never missed a year raising one. We like our Mercedes females, and their ability to perform while maintaining a natural and desirable phenotype. This cow was born and raised at Clair Lane, she is quiet in her demeanor and easy to be around.

AI BRED TO SILVEIRAS STYLE ON MAY 24, 2025. CONFIRMED BRED

We think this will be a pretty cool mating given this cow's pedigree.

Lot
27

Clair Lane Mercedes 1806

#2031848 | SUS 6F | FEBRUARY 7, 2018

ACT BW	CE	BW	WW	YW	MCE	MILK
74	2.0	3.1	49	86	5.0	21

CONSIGNED BY CLAIR LANE STOCK FARM

DAMERON FIRST CLASS

C&C MC INTOSH 2038 **SIRE**

RAC WINNIE 7456

BC EAGLE EYE 110-7

GF MERCEDES 19Z **DAM**

HCC BLACK MERCEDES 13N

EXG RS FIRST RATE S903 R3

DAMERON NORTHERN MISS 3114

BR MIDLAND

WK WINNIE 7305

B C LOOKOUT 7024

B C PURE PRIDE ERICA D 110

B/R NEW FRONTIER 095

H.C.C. MERCEDES 6L



Lot
28

Harprey Pride 58H

#2141735 | PSH 58H | MARCH 8, 2020

ACT BW	CE	BW	WW	YW	MCE	MILK
86	0.0	2.7	30	54	1.0	27

CONSIGNED BY WINDCROFT FARMS

MOHNEN SOUTH DAKOTA 402

HARPREY CALVERT 5C SIRE

HARPREY BETTY 48Y

S A V PROVIDENCE 6922

HARPREY PRIDE 11Y DAM

GLEN ISLAY PRIDE 21L

MOHNEN DENSITY 730

MOHNEN JILT 539

BAR-E-L RAINMAN 172R

HARPREY BETTY 58T

S A V 004 PREDOMINANT 4438

S A V MAY 7238

HYLINE PARADIGM 238

GLEN ISLAY PRIDE 23Y

PSH 58H is a standout female—feminine in her design and structurally sound, she exemplifies maternal excellence with a beautifully balanced udder and sound feet. Even more exciting is the early service she carries to WF ATB Top Tier 25L, a Colossal son we've proudly retained from our breeding program. Top Tier 25L exemplifies our genetic goals with an impeccable phenotype, excellent feet and disposition, and exceptional genomic profile—ranking in the top 4% for WW, YW, and CW, top 15% for FL and top 25% for Milk and REA. His first calves are already on the ground and exceeding expectations, with all daughters being retained. This is a rare and exclusive opportunity to access genetics from one of the most exciting young sires in our program. The combination of PSH 58H and Top Tier 25L is poised to deliver performance and quality in one powerful package.

PASTURE EXPOSED TO WF ATB TOP TIER 25L FROM APRIL 19 TO JULY 25, 2025.

Observed bred by WF 25L and confirmed safe for a Feb 22, 2026 calf.



service sire
WF ATB TOP TIER 25L



Lot
29

JPD Miss Marion 15J

#2195528 | JPDH 15J | JANUARY 3, 2021

ACT BW	CE	BW	WW	YW	MCE	MILK
79	-1.0	3.2	36	73	-6.0	20

JL CATTLEMAN 3174

JPD ENIGMA 30E SIRE

JPD BLACKCAP 6A

YOUNG DALE BELIEVE 46B

JPD MISS MARION 8E DAM

YOUNG DALE MISS MARION 28S

S A V ELIMINATOR 9105

JL ATALANTA 9019

S A V PIONEER 7301

ALLENCROFT BLACKCAP 02 22U

YOUNG DALE XCALIBER 32X

YOUNG DALE GRACE 126Z

YOUNG DALE TOUCH DOWN 36M

ALLENCROFT MISS MARION 03 113H

■ It was a tough decision to part with Marion 15J. We thoroughly enjoy our Marion cows. We purchased 15J from the Eastern Extravaganza Sale as a bred heifers and she has produced some quality calves. She has a beautiful udder, moves out on correct feet and legs, and is broody made. This beautifully shaped female is young and will go on to produce many more progeny. She is bred to Harprey Starstruck 27M who is a Schiefelbein Gable 311 and SAV Blackcap May 4562 son, who we purchased this spring from the Hargrave family. We are very excited for his first calves and we know Marion will cross well with this breeding.

EXPOSED TO HARPREY STARSTRUCK 27M FROM MARCH 31 TO JUNE 13. Observed bred on June 9, 2025. Due to calve approx. March 19, 2026.

CONSIGNED BY RIVERVIEW ANGUS



Lot
30

Red RACK Ramba 422K

#2285019 | WDL 422K | JANUARY 22, 2022

ACT BW	CE	BW	WW	YW	MCE	MILK
79	-2.0	3.5	55	89	6.0	20

RED BCC GATOR 18E

RED BCC BRYLOR OTM RESOLUTION SIRE

RED BCC RENEE 44F

RED VGW NEXT STEP 554

RED RACK RAMBA 16G DAM

RED BRYLOR RAMBA 31W

BCC BOLD 16B

BCC BLACK MARTA 39C

RED TER-RON HOT SHOT 10B

RED BCC RENEE 60T

RED VGW NAVIGATOR 010

RED VGW R667-STAR 081S

RED FINE LINE MULBERRY 26P

RED SHODEREE RAMBA 2F

■ Ramba a daughter of the Resolution bull, which was the lead off at Red Round Up a few years back. She herself came out of Red Round Up. Talk about a bigger frame, big middle and wedge shape with a nice udder. She has all of it. She is bred to the 18,000.00 Red Wheel Ginger Nation 9K (Stark X Barbie) for an early January Calf.

AI BRED TO RED WHEEL GINGER NATION 9K ON MARCH 28, 2025.

CONSIGNED BY PATCHELL LIVESTOCK



Sire RESOLUTION



Lot
31

Red Six Mile Ms Gold Cup 147K

#2259949 | SIXM 147K | FEBRUARY 12, 2022

ACT BW	CE	BW	WW	YW	MCE	MILK
78	7.0	-0.3	42	79	6.0	30

RED VGW NAVIGATOR 010

RED 3SCC NORTHBOUND F344 SIRE

RED 3SCC POLLY B431

RED HXC CONQUEST 4405P

RED JEFFRIES MS GOLD CUP A450 DAM

RED JEFFRIES MS GOLD CUP Z37

RED BECKTON EPIC S163 K5

RED VGW RT-INDIGO 0817

RED BECKTON DOMINOR T122 Z1

RED 3SCC POLLY W773

RED BECKTON JULIAN GG B571

RED HXC ELLIE MAY MA638

RED SIX MILE ITEGRTY 691W

RED JEFFRIES MS GOLD CAP X665

■ This cow proves you don't have to be big to wean off one of the good ones. Her heifer calf (Red Duff Red Bear 18154) Daughter on Aug 18, 2025 tipped the scales at 713 lbs and remains in our replacement pen. Confirmation wise it is tough to pick a hole in this cow.

AI BRED TO RED DUFF RED BEAR 18154 ON APRIL 2, 2025.

CONSIGNED BY PATCHELL LIVESTOCK

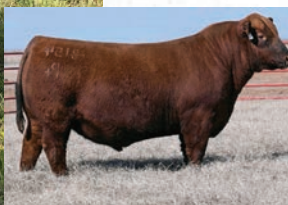

Sire RED BEAR



Lot
32

Braemar Donna 11N

#2404908 | BRAE IIN | FEBRUARY 10, 2025

ACT BW 73	CE 7.0	BW 0.4	WW 55	YW 98	MCE 6.0	MILK 36
--------------	-----------	-----------	----------	----------	------------	------------

CONSIGNED BY BRAEMAR CATTLE

SITZ RESILIENT 10208
CONNEALY CRAFTSMAN SIRE
BLACK CATHY OF CONANGA 8521

POSS RAWHIDE
BRAEMAR DONNA 5L DAM
NORFOLK DONNA 58G

SITZ STELLAR 726D
SITZ MISS BURGESS 1856
CONNEALY NIOBRARA 5451
BLACK CARLA OF CONANGA 450

POSS MAVERICK
POSS BLUEBLOOD 6502
LD CAPITALIST 316
COLEMAN DONNA 4203

Donna 11N's granddam, Norfolk Donna 58G, is our herd matriarch. Donna 11N reminds us a lot of 58G, when compared at the same age, but 11N has the advantage of additional size and length of spine to go with the family's exception set of feet and legs. Donna 11N's sire, Connealy Craftsman, is well known for his ability to add functional conformation and performance traits that are extremely important in today's market. This combination will also excel on all maternal traits. With 9 EPDs in the top 20% of the breed, we feel that Donna 11N's performance and stylish phenotype will be of benefit to any new owner's herd. Donna 11N is fully vaccinated and dewormed.

dam BRAEMAR DONNA 5L

grand dam NORFOLK DONNA 58G

pair 11N WITH HER DAM





Lot
33

Clair Lane Queen 2502
 #2413132 | CLSF 2N | JANUARY 11, 2025

ACT BW 77	CE -	BW -	WW -	YW -	MCE -	MILK -
--------------	---------	---------	---------	---------	----------	-----------

CONSIGNED BY CLAIR LANE STOCK FARM

BROOKING BANK NOTE 4040
BROOKING FIREBRAND 6068 **SIRE**
 BROOKING ANNIE K 390

OHL GUNNER 7263G
CLAIR LANE QUEEN 2210 **DAM**
 CLAIR LANE QUEEN 1902

CONNEALY EARNAN 076E
 E A ROSE 918
 S A V BEST INTEREST 0136
 SOO LINE ANNIE K 9165
 LD CAPITALIST 316
 LAZY H BAR FOREVER LADY 793
 COLEMAN BRAVO 6313
 CLAIR LANE QUEEN 1507

■ A powerfully constructed daughter by Brooking Firebrand 6068, and out of a young Clair Lane Queen cow. This high performing big ribbed heifer calf has natural muscle dimension, and the thickness that we like to see in up and coming brood cows. These Queen females are so consistent in their maternal abilities. They milk, they get bred back, they raise one, and they wean one. Clair Lane Queen 2502 is a 5th generation Queen female to walk at Clair Lane. Every single one of the females in her extended pedigree have the udder quality, and longevity that we all need to move our program forward. Three of these five generational females have hung banners at the Royal. Get on board and be a part of one of the most renowned cow families in Canada.



sire
BROOKING FIREBRAND 6068



■ Allegra 200N is a standout heifer with the kind of structure and presence that sets her apart. After genomic testing, she ranks in the top 1% of the breed for both Claw and Angle EPDs, making her one of the strongest-footed females we've ever raised. That kind of foundation ensures longevity and soundness.

She's the kind of female that will mature into a big-bodied, productive cow with the look and build to make a lasting impact.

200N is out of one of our best and most treasured cows, and it shows. Quiet-natured and halter broke, she is a pleasure to work with—ideal for juniors or anyone who values temperament as much as quality.



Dam GF ALLEGRA 200E

VARILEK GEDDES 7068
WHISKEY LANE JUKEBOX 2J **SIRE**
WHISKEY LANE BLACKFOOT LADY 2D

KR CASH FLOW
GF ALLEGRA 200E **DAM**
GILLCO ALLEGRA 2A

KM BROKEN BOW 002
VARILEK GOLDIE 5051 506
KR CASH FLOW
WLL BLACKFOOT LADY 19W

BARSTOW CASH
WK LASS 1591
S A V NET WORTH 4200
GILLCO ALLEGRA 5T

Lot
34

JDL Allegra 200N

#2405693 | JDL 200N | FEBRUARY 9, 2025

ACT BW	CE	BW	WW	YW	MCE	MILK
88	3.0	4.4	67	115	7.0	18

CONSIGNED BY JADE LIVESTOCK



■ This heifer is super fancy! I love her neck extension and smooth front end. She is deep with loads of capacity. Zara 4N is very quiet and halter broke. Her sire is the legendary Bar E L Natural Law 52Y. He has a major influence of Angus genetics, and his semen still commands a high price at auction. He sires correct maternal females with good udders. Her dam is a Quaker Hill Columbus daughter that I bought from the Angus Hills dispersal. She is a quiet hard-working cow that catches AI every year. Sells open.



Sire BAR-E-L NATURAL LAW 52Y

S A V BISMARCK 5682
BAR-E-L NATURAL LAW 52Y **SIRE**
BAR-E-L MAGNOLIA 143K

QUAKER HILL COLUMBUS 6V48
ANGUS HILLS ZARA 4H **DAM**
ANGUS HILLS ZARA 2Y

G A R GRID MAKER
S A V ABIGALE 0451
BAR-E-L MCC 365 ICON 20H
DOUBLE FOUR DUCHESS 12G
V A R DISCOVERY 2240
QUAKER HILL BLACKCAP 3N23
K C F BENNETT TOTAL
CURRAGHDALE ZARA 14W

Lot
35

Tambri Zara 4N

#2420534 | TMJ 4N | JANUARY 5, 2025

ACT BW	CE	BW	WW	YW	MCE	MILK
81	3.0	2.3	64	113	7.0	28

CONSIGNED BY TAMBRI FARM



Lot
36

Tambri Beauty 13N
#2420568 | TMJ 13N | JANUARY 10, 2025

ACT BW 68	CE 12.0	BW -1.7	WW 59	YW 103	MCE 7.0	MILK 23
--------------	------------	------------	----------	-----------	------------	------------

CONSIGNED BY TAMBRI FARM

CONNEALY CONFIDENCE PLUS
RUGGLES CHARISMA 0643 **SIRE**
MILL BAR BLACK EYES 7432

PM EXECUTIVE DECISION 5'17
WILLDINA ED BEAUTY 183K **DAM**
PREMIER BEAUTY 725

CONNEALY CONFIDENCE 0100
ELBANNA OF CONANGA 1209
SITZ UPWARD 307R
MILL BAR BLACK POWER 5839

BAR-E-L NATURAL LAW 52Y
PM BLOSSOM 124'13
S A V INTERNATIONAL 2020
GIBSON 7024 BEAUTY 115B

Beauty is a very long bodied female with lots of natural thickness. She is very correct with good feet and legs. She is sired by Ruggles Charisma who is a Confidence Plus son from ABS. He is big topped, big hipped and bold sprung and he has passed that on to this daughter. Beauty's dam is PM Executive Decision daughter I purchased from Wildina Farms. Executive Decision is considered by most to be the best son of Natural Law adding some extra muscle to those females. 183K has a nice tight udder and is long bodied like her daughter. Beauty 13N is halter broke. Sells open.



sire **RUGGLES CHARISMA 0643**



grand dam **PREMIER BEAUTY 725**



dam **WILLDINA ED BEAUTY 183K**



■ The Katinka genetics have been a foundation for us, representing the right balance of style and capacity. This heifer's heavily bull bred pedigree packs genetics collected through many local, well established herds. Her quiet disposition makes her a pleasure to work around. Whether it's for show or to ease into your herd, this one is the complete package.

Lot
37

Bo'Shea Katinka 8N
#2424455 | BJO 8N | JANUARY 21, 2025

ACT BW	CE	BW	WW	YW	MCE	MILK
82	-	-	-	-	-	-

CONSIGNED BY BB CATTLE CO.

POSS RAWHIDE
TAMBRI KENNEDY 3K SIRE
TAMBRI COUNTESS 5H

GF EASY STREET 183F
MVA KATINKA 5H DAM
MVA FATTY KATINKA 18F

POSS MAVERICK
POSS BLUEBLOOD 6502
EF TITAN 545
TAMBRI COUNTESS 49B

KOUPAL JUNCTION 037
GF MERCEDES 83D
PREMIER JOHNNY CASH 611
3 SUNS KATINKA 125D



■ Happy once again to offer what I consider our best heifer calf of 2025. Annie K 1N is stylish, stout and profiles real nice. The sire of all 3 entries this year is doing us well, Mich Wheatland Bull 1510J has a stacked pedigree on both sides, he himself a very thick muscular bull. Annie K 28H has Stevenson Turning Point on the sires side with Mainstream Annie K on the dam. This calf should not be missed sale day, lots of potential.

Lot
38

Melmac Annie K 1N
#2416673 | MRK 1N | FEBRUARY 15, 2025

ACT BW	CE	BW	WW	YW	MCE	MILK
63	-	-	-	-	-	-

CONSIGNED BY MELMAC ANGUS FARMS

S A V PRESIDENT 6847
MICH WHEATLAND BULL 1510J SIRE
PVF MISSIE 5216

MELMAC TURNING POINT 15F
MELMAC ANNIE K 28H DAM
MAINSTREAM ANNIE K 83C

COLEMAN CHARLO 0256
S A V BLACKCAP MAY 4136
C&C MCKINLEY 3000 EXAR
PVF MISSIE 0084

STEVENSON TURNING POINT
UPPER GLEN GRAND JUNE 1D
MICH AVIATOR 189Y
MICH ANNIE K 132Y



Lot
39

Melmac Clova Pride 14N

#2416677 | MRK 14N | MARCH 19, 2025

ACT BW	CE	BW	WW	YW	MCE	MILK
64	-	-	-	-	-	-

S A V PRESIDENT 6847
MICH WHEATLAND BULL 1510J SIRE
PVF MISSIE 5216

COLEMAN CHARLO 0256
S A V BLACKCAP MAY 4136
C&C MCKINLEY 3000 EXAR
PVF MISSIE 0084

HARPREY CALVERT 5C
HARPREY CLOVA PRIDE 66H DAM
LONE STAR CLOVA PRIDE 20D

MOHNEN SOUTH DAKOTA 402
HARPREY BETTY 48Y
LONE STAR B.A.B. 1Z
LONE STAR CLOVA PRIDE 2W

■ Here is a young March heifer picked out by DJ on his visit to check our offerings. She shows lots of potential. Her sire is the same as 1N, her dam is a Harprey female picked out in the spring Gilchrist Farms sale. Harprey Clova Pride 66H is a long bodied cow with Mohnen South Dakota 402 on the sires side and Lone Star breeding on the damns. Have a look sale day.

CONSIGNED BY MELMAC ANGUS FARMS



Lot
40

Clear Brook Lady McHenry 2N

#2414144 | CHO 2N | JANUARY 2, 2025

ACT BW	CE	BW	WW	YW	MCE	MILK
69	8.0	-0.7	53	93	9.0	27

SITZ RESILIENT 10208
CONNEALY CRAFTSMAN SIRE
BLACK CATHY OF CONANGA 8521

SITZ STELLAR 726D
SITZ MISS BURGESS 1856
CONNEALY NIOBRARA 5451
BLACK CARLA OF CONANGA 450

5T POWER CHIP 4790
RAIL LINE LADY MCHENRY 2H DAM
LODGE LADY MCHENRY 20Y

EXAR BLUE CHIP 1877B
5T MISS WIX 8002
CONNEALY THUNDER
LODGE LADY MCHENRY 73R

■ Sired by Connealy Craftsman, bringing eye appeal, muscle shape, and structural integrity. Halter broke with a sweet temperament—easy to work with and ready for the ring.

Ideal junior show prospect with the look and attitude to go the distance.

CONSIGNED BY CLEAR BROOK FARM



Lot
41

Stoney Brook Rosebud 2501

#2414147 | STBC IN | FEBRUARY 12, 2025

ACT BW	CE	BW	WW	YW	MCE	MILK
72	7.0	1.2	55	101	1.0	32

COLEMAN CHARLO 0256
COLEMAN MISSION 1447 SIRE
COLEMAN DONNA 439

O C C PAXTON 730P
BOHI ABIGALE 6014
GDAR GAME DAY 449
COLEMAN DONNA 714

PVF MARVEL 9185
KOYLE ROSEBUD 5K DAM
RIVER POINT ROSEBUD 315Z 1

PVF BLACKLIST 7077
PVF MISSIE 5245
S A V NET WORTH 4200
RIVER POINT ROSEBUD 4L

■ Sired by Coleman Mission 1447 - a maternal brother to Coleman Glacier 041 and son of the legendary Coleman Donna 439.

This heifer is backed by cow family excellence and it shows—deep-bodied, correct, and naturally quiet.

Halter broke with a great attitude—ready to shine in a junior program or go to work in the cow herd. Awaiting results for Angus HD testing.

CONSIGNED BY STONEY BROOK CATTLE CO.



Lot
42

Glen Islay *Lena* 1N

#2418104 | JPC IN | JANUARY 1, 2025

GLEN ISLAY SUMMIT 11E
GLEN ISLAY TENDERLINE 3K SIRE
GLEN ISLAY MAGGIE 12G

CAMILLA BANDOLIER 84G
GLEN ISLAY PRIDE 1Y
GLEN ISLAY HEADLINER 12E
GLEN ISLAY MAGGIE 76A

GLEN ISLAY SUMMIT 11E
GLEN ISLAY LENA 2H DAM
GLEN ISLAY LENA 11B

CAMILLA BANDOLIER 84G
GLEN ISLAY PRIDE 1Y
GLEN ISLAY ROCKY 8Z
GLEN ISLAY LENA 27Y

ACT BW
90

CE

BW

WW

YW

MCE

MILK



CONSIGNED BY GLEN ISLAY FARM

■ This line bred powerhouse is a good example of our goals for Glen Islay Angus. We like cattle with extra performance, strong feet and structure, and eye appeal, that produce a high yielding carcass with proven tenderness. The Lena cow family originated from our pick of the cow herd at the renowned Ronan herd in Alberta, several years ago, and they have established a strong presence in our herd. Tenderline 3K is now our resident herd sire in our herd on Manitoulin Island. Note that his dam Maggie 12G sold to Brian Frank at Hobson Montana for \$14500. Glen Islay Summit 11E sold to Z Bar Ranch in Saskatchewan, and has been a consistent sire for high performance, great feet and structure. We have been genomically testing and selecting for tenderness for 17 years, and with the price of beef these days, tenderness is increasingly important. On a scale of 1 to 10, only about 1% of angus cattle make 10. This Lena 1N heifer is a 10. Sells open.



dam

GLEN ISLAY LENA 2H



■ This beautiful Marvel daughter is one of our favourites this year and we are happy to offer her to you, in support of the growing Bluewater Angus Club. Her pedigree is deep with power, performance, quality udders and solid feet & legs. She is no exception to those traits. She is docile and ready to join your herd to make a strong impact.



Dam **MBT BELLE 104K**

Lot
43

MBT Belle 101N

#2432209 | MBT 101N | JANUARY 1, 2025

ACT BW	CE	BW	WW	YW	MCE	MILK
82	-	-	-	-	-	-

CONSIGNED BY LISLE LIVESTOCK

PVF BLACKLIST 7077
PVF MARVEL 9185 *SIRE*
PVF MISSIE 5245

BROOKING FIREBRAND 6068
MBT BELLE 104K *DAM*
RIVER POINT BLK LIBERTY BELLE

PVF INSIGHT 0129
PVF BLACKBIRD 3070
C&C MCKINLEY 3000 EXAR
PVF MISSIE 0084

BROOKING BANK NOTE 4040
BROOKING ANNIE K 390
DAMERON FIRST IMPRESSION
R A F LIBERTY BELLE 80X



■ We were so excited to acquire some Renovation semen and this heifer calf has proven why! Her maternal side is the same Belle family as our other heifer calf consignment, our favourite cow family in the herd. 209N is a young, early February calf that you can take home to show, breed, produce... you name it! We love her femininity and depth. Her udder is destined to be perfection, based on maternal history!

Lot
44

MBT Belle 209N

#2432208 | MBT 209N | FEBRUARY 9, 2025

ACT BW	CE	BW	WW	YW	MCE	MILK
79	-	-	-	-	-	-

CONSIGNED BY LISLE LIVESTOCK

S A V RENOWN 3439
S A V RENOVATION 6822 *SIRE*
S A V MADAME PRIDE 0151

MUSGRAVE 316 STUNNER
MBT BELLE 130L *DAM*
MBT BELLE 101J

RITO 707 OF IDEAL 3407 7075
S A V BLACKCAP MAY 4136
S A V 004 DENSITY 4336
S A V MADAME PRIDE 0075

LD CAPITALIST 316
MCATL BLACKBIRD 831-1378
PVF INSIGHT 0129
RIVER POINT BLK LIBERTY BELLE

Top Cut *Evening Tinge* 46N

Lot
45

#2431295 | TOPC 46N | MARCH 22, 2025

ACT BW	CE	BW	WW	YW	MCE	MILK
87	5.5	0.8	64	105	6.0	22

CONNEALY JUDGMENT
KG JUSTIFIED 3023 SIRE
KG MISS MAGIC 1443

PM FLIGHT RISK 91'15
GF EVENING TINGE 46F DAM
GF EVENING TINGE 460D

CONNEALY CONSENSUS 7229
ENTRINE OF CONANGA 9876
SITZ WISDOM 481T
KG MISS MAGIC 3528

MUSGRAVE AVIATOR
MVF ROSEBUD 313U
C&C MC INTOSH 2038
JL EVENING TINGE 1460



46N is a very feminine and deep bodied heifer that will no doubt live up to her cow family's reputation in both phenotype and performance as she grows. Her sire, KG Justified 3023, is known to produce easy fleshing daughters with excellent udders and feet. She is the second heifer her dam has given me, and she may be the best so far!

CONSIGNED BY TOP CUT ANGUS



Dam EVENING TINGE



Sire JUSTIFIED 3023

Top Cut *Miss Morgan* 22N

Lot
46

#2431318 | TOPC 22N | MARCH 21, 2025

ACT BW	CE	BW	WW	YW	MCE	MILK
79	6.0	1.5	69	119	6.0	21

MUSGRAVE 316 STUNNER
DB ICONIC G95 SIRE
DB MS DISCOVERY D13

C&C MC INTOSH 2038
DEER PARK MISS MORGAN 2K DAM
DEER PARK MISS MORGAN 2G

LD CAPITALIST 316
MCATL BLACKBIRD 831-1378
V A R DISCOVERY 2240
DB MS FINAL TOOL 4120

DAMERON FIRST CLASS
RAC WINNIE 7456
PVF INSIGHT 0129
DRM 14P MISS MORGAN 28Y



22N, affectionally known as Munchie, has all the makings to become a great show animal or front pasture eye candy. She is sired by the appropriately named DB ICONIC G95 who displays excellent phenotype and is in the top 20% or better for seventeen EPDs Traits and \$Values, while also being a close carbon copy to her Dam, Deer Park Miss Morgan 2K, who was purchased from the Royal Angus Sale in 2022. She is clean fronted, deep middled and has a gentle disposition.

CONSIGNED BY TOP CUT ANGUS



Dam MISS MORGAN 2K



Sire ICONIC G95

Red Top Cut *Primrose* 6N

Lot
47

#2431302 | TOPC 6N | FEBRUARY 18, 2025

ACT BW	CE	BW	WW	YW	MCE	MILK
77	1.0	0.2	49	89	3.0	25

RED BROWN JYJ REDEMPTION Y1334
RED LSF BRA NO WORRIES 4657B SIRE
RED LSF CRYSTAL R5154 X0105

RED MAVV JOEL 55J
RED TOP CUT LITTLE WESTERN 6L DAM
RED WRAS ABIGAIL 6J

RED BECKTON NEBULA P P707
RED JYJ MS JOLENE W16
RED LSF JBOB EXPECTATION 6034S
RED LSF CRYSTAL LA394 R5154

RED BRYLOR OTM FRANCHISE 149F
WRAS RC LADY LYN 79G
RED JLL LEGEND 83G
RED JAS GHOSTBUSTER 125G



Show calf alert! Primrose is by far the best calf in my herd this year and she is becoming more impressive by the day. She is the first calf out of RED TOP CUT Western Girl 6L whose genetics stem from elite dam RED JAS Brandina 43R and Franchise son RED MAV Joel 55J, and whose dam was purchased from Wras Red Angus in Saskatchewan. 6N's sire, LFS BRA No Worries 5675B is an exceptional bull known for adding femininity, balance and rib shape to his daughters and he did not disappoint! She has all the rib depth you could dream of with the neck of a snake all wrapped up in one exciting cherry red package.

CONSIGNED BY TOP CUT ANGUS



Dam LITTLE WESTERN



Sire NO WORRIES 4657B



■ If you're looking for a show project for next year, this girl is it. 15N has become one of our favourites this year. She combines all that we strive for, depth, power, and clean front end. Her mother is a hard working, productive cow with a beautiful udder. We know 15N will follow in her footsteps. Her sire is a HF Alcatraz son and we are really loving the growth and soundness he has produced with his first calf crop. This young heifer has style and balance. Definitely one to keep your eye on.

Lot
48

Riverview *Black Jilt* 15N

#2411635 | DND 15N | JANUARY 15, 2025

ACT BW	CE	BW	WW	YW	MCE	MILK
N/A	3.0	2.2	39	72	2.0	27

CONSIGNED BY RIVERVIEW ANGUS

HF ALCATRAZ 60F
HARPREY ALCATRAZ 24H SIRE
HARPREY MAYFLOWER 33Z

CLOVER LANE ALFA
RIVERVIEW JAGUAR 14E DAM
RIVERVIEW JAGER BOMB 2Z

MAY-WAY BREAKOUT 1310
HF MAYFLOWER 191Z
PEAK DOT RESOLUTE 37W
HARPREY MAYFLOWER 27J

DAJS SHOCKWAVE 612
CLOVER LANE WILHELMINA
ROYAL ON TIME DRCC 6059S
RIVERVIEW JILL 6T



■ This attractive female comes from one of our oldest cow families. She is the complete package that we know will fit into any herd. A smooth sided heifer who is strong footed and feminine. Her quiet demeanor makes her even more likeable. Maxi 11N has lots of potential coming from our HF Alcatraz son. We know she will go on to develop into a productive, strong female.

Lot
49

Riverview *Maxi* 11N

#2411644 | DND 11N | JANUARY 12, 2025

ACT BW	CE	BW	WW	YW	MCE	MILK
N/A	4.0	1.8	49	86	5.0	28

CONSIGNED BY RIVERVIEW ANGUS

HF ALCATRAZ 60F
HARPREY ALCATRAZ 24H SIRE
HARPREY MAYFLOWER 33Z

4M ELEMENT 405
RIVERVIEW MAXI 3G DAM
RIVERVIEW MAXI GIRL 16E

MAY-WAY BREAKOUT 1310
HF MAYFLOWER 191Z
PEAK DOT RESOLUTE 37W
HARPREY MAYFLOWER 27J

POSS ELEMENT 215
4M BLACKBIRD 2004
CLOVER LANE ALFA
J P D MAXI 39P

Lot
50

Commercial Angus *Bred Heifer*

DUE TO CALVE APRIL 9, 2026

CONSIGNED BY BRIDGEHAVEN ANGUS

Opportunity in the Beef Business

Now is the time to capture value from those older Angus cows and replace them with young females that have their full productive life ahead of them. We're offering two commercial heifers—true herd builders. These heifers are moderate-framed, easy-fleshing, and stand on excellent feet and legs. Their dams remain productive in our herd today, proving the longevity and quality behind them.

Our cattle are never pampered. They must breed, calve unassisted, milk well, and rebreed within 12 months—or they leave the herd. That standard keeps only the best genetics moving forward.

Carcass value and performance are a major focus in our program. Heifers 34 & 35 have at least five generations of carcass quality bred into them. Both are due to calve within a week of their second birthday.

THEY ARE CONFIRMED SAFE, BY HEARTLAND VET SERVICES, TO A SON OF CONNEALY CRAFTSMAN FOR AN EXPECTED APRIL 9 CALVING DATE. Look up Connealy Craftsman—you'll see his rock-solid EPDs and industry impact. We believe this mating will produce calves with the kind of balance and performance today's cattle business demands

Vaccinated-Double vaccinated Pyramid 10, Single vaccinated ScourBos 9, Covexin and Ivomec

Lot
51

Commercial Angus *Bred Heifer*

DUE TO CALVE APRIL 9, 2026

CONSIGNED BY BRIDGEHAVEN ANGUS

Lot
52

Commercial Red Angus *Bred Cow*

BRED ON JULY 25, 2025

CONSIGNED BY PATCHELL LIVESTOCK

BRED RED ANGUS ON JULY 25, 2025.



Lot
53

Ellingson *Progressive*

#2430885 | IMP 256K | FEBRUARY 14, 2022

SEMEN

CE 3.0

BW 4.8

WW 87

YW 148

MCE 10.0

MILK 26

S POWERPOINT WS 5503

KOUPAL ADVANCE 28

SIRE ELLINGSON PROFOUND 8155

DAM EA BELLS GIRL 7617

EA ROSETTA 6157

EA BELLS GIRL 2181

CONSIGNED BY ONE OAK RANCH

10 units conventional semen. Stored on farm. Buyer to pay all shipping costs.



Lot
55

Covey Hill *Unbelievable 4J*

#2216168 | COV 4J | JANUARY 2, 2021

SEMEN

CE 8.0

BW 3.0

WW 54

YW 100

MCE 16.0

MILK 27

COLEMAN CHARLO 0256

HA PRIME CUT 4493

SIRE COLEMAN BRAVO 6313

DAM U2 ROSEBUD 1F

COLEMAN DONNA 714

U-2 ROSEBUD 157C

CONSIGNED BY ONE OAK RANCH

10 units conventional semen. Stored on farm. Buyer to pay all shipping costs.



SIRE Lot
54

S A V *Rainfall 6846*

#2013656 | IMP 6846D | JANUARY 9, 2016

SEMEN

CE 7.0

BW 0.5

WW 57

YW 109

MCE 10.0

MILK 25

C PAXTON 730P

S A V 8180 TRAVELER 004

SIRE COLEMAN CHARLO 0256

DAM S A V BLACKCAP MAY 4136

BOHI ABIGALE 6014

S A V MAY 2397

CONSIGNED BY ONE OAK RANCH

5 units conventional semen. Stored on farm. Buyer to pay all shipping costs.



Lot 56
Double AA Old Post Bandolier
 #1162392 | RCE 367N | FEBRUARY 15, 2003

SEMEN	CE -2.0	BW 4.3	WW 38	YW 68	MCE 5.0	MILK 22
-------	---------	--------	-------	-------	---------	---------

DOUBLE AA BLACKMAN 24'93 JOHNSTON BANDOLIER 849E
SIRE DOUBLE AA BLACKMAN 252'96 **DAM** DOUBLE AA ANNIE K 548'99
 DOUBLE AA ANNIE K 620'91 DOUBLE AA ANNIE K 280'96

CONSIGNED BY SOUTHGATE ACRES

10 units conventional semen. Stored on farm. Buyer to pay all shipping costs.



Lot 57
DB Iconic G95
 #2237364 | IMP 95G | FEBRUARY 14, 2019

SEMEN	CE 7.0	BW 1.3	WW 90	YW 154	MCE 5.0	MILK 25
-------	--------	--------	-------	--------	---------	---------

LD CAPITALIST 316 V A R DISCOVERY 2240
SIRE MUSGRAVE 316 STUNNER **DAM** DB MS DISCOVERY D13 DB MS
 MCATL BLACKBIRD 831-1378 FINAL TOOL 4120

CONSIGNED BY RIVERVIEW FARMS

3 units conventional semen. Stored on farm. Buyer to pay all shipping costs.



Lot 58
U2 Coalition 343F
 #2043345 | DUA 343F | JANUARY 26, 2018

CE -1.0	BW 4.4	WW 52	YW 80	MCE -1.0	MILK 24
---------	--------	-------	-------	----------	---------

CONSIGNED BY WINDCROFT FARMS

■ U2 Coalition 343F stands as one of the most proven sons of the great U2 Coalition 206C. Recognized for his exceptional length of body, rugged masculinity, and arguably some of the best feet in the breed, 343F consistently stamps these traits onto his progeny. With offspring performing impressively across multiple herds and consistently topping sales, he continues to validate the strength of his pedigree. This is your opportunity to introduce that same proven performance into your program.

SEMEN LOT

10 units
conventional
semen

Stored on farm

Buyer to pay all
shipping costs.

HF SYNDICATE 213Z
U-2 COALITION 206C **SIRE**
 U2 ERELITE 109Z
 WIL-DORR 4336 28T DEN-ERIC 21Z
WIL-DORR 127X TIBBIE 29B **DAM**
 MVF TIBBIE 172X
 CONNEALY CONSENSUS 7229
 HF MISS BLACKCAP 27R
 YOUNG DALE XCLUSIVE 25X
 U-2 ERELITE 1X
 S A V 004 DENSITY 4336
 GLEN ISLAY ERICA 28T
 MVF NET WORTH 86U
 MVF TIBBIE 60T



Junior ANGUS ASSOCIATION DONATION LOTS

Help support our Junior Angus Association!

A big and heartfelt thank you to these companies who have generously donated semen and embryo packages to be auctioned off during this sale with all proceeds going to the Junior Angus Association!

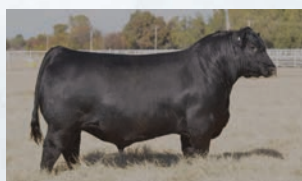

LOT B | Basin Jameson 1076

10 units conventional semen stored at ABS.
Buyer to pay all shipping costs.

LOT A | EXAR Bedlam | 5 UNITS

Cattle have to have the right "look" to fit into our program, they MUST come from a strong maternal program, here is a bull that does both and comes in an ultra elite calving-ease package. He also stands to be excellent on PAP and marbling for those out west and those chasing a premium on the kill floor!

EXAR Elba 9501 is one of the power cows in the Angus world, she sold to Riverbend Ranches for \$650,000 and has proven time and again to produce progeny that demand a premium.

He is big hiped, bold ribbed, good looking, and if you chase the numbers he has them lined up. Don't sacrifice your bottom line and the things that make YOU money. Bedlam is a bull that puts it all in one package!



LOT C | PVF Marvel 9185

5 units conventional semen stored at Select Sires.
Buyer to pay all shipping costs.



LOT D

10 Units of Angus Semen from the Genex catalogue. Stored at Genex.
Buyer to pay all shipping costs.



LOT E

5 Units of Angus Semen in the 2025 Eastgen Beef Catalog.
Buyer to pay all shipping costs.



LOT F

5 Units of EllingstonProlific (Female Sorted)
Buyer to pay all shipping costs.



LOT G

One Conventional Bovine flush.



• THANK YOU FOR YOUR INTEREST IN THE SALE •
SATURDAY, OCTOBER 18, 2025



Sale BLUEWATER CONSIGNORS

ANGUS KNOLL FARM.....Lot 20

Rodney & Karen Ribey
1163 Conc 6, Tiverton ON N0G 2T0
519-389-4405 | 519-386-4394
angusknollfarm@bmts.com

BB CATTLE CO.....Lot 37

Belinda Bowman
34089 Stonehouse Line, Graton, ON N0M 1V0
519-441-3889

BRAEMAR CATTLE.....Lot 32

Adam Haight
23883 Heritage Road, Thorndale, ON N0M 2P0
519-871-3911
ahaightdvm@gmail.com

BRIDGEHAVEN ANGUS.....Lots 50 & 51

Dennis & Donna Bridge
1273 Southline RR 4, Kincardine, ON N2Z 2X5
519-395-5010 | bridged@hurontel.on.ca

CLAIR LANE STOCK FARM.....Lots 27 & 33

Paul & Karley Sinclair
585 Woodside St., Fergus, ON N1M 2M4
519-993-1251
clairlanestockfarm@gmail.com

CLEAR BROOK FARM.....Lots 7 & 40

Blair and Paula Chowen and Family
22591 Nissouri Rd, Thorndale, ON N0M 2P0
519-857-6014
pchowen@gmail.com

GILCHRIST FARMS.....Lots 25 & 26

Brad, Kristie & Peyton Gilchrist
1269 Grey Ox Ave RR 5, Lucknow, ON N0G 2H0
519-440-6720
brad@gilchristfarms.com

GLEN ISLAY ANGUS.....Lots 5, 6 & 42

Don & Jeanette Currie
2234 Concession 11, Nottawa ON L0M 1P0
705-445-1526 | 705-715-2234
doncurrie@glenislay.com

GLEN LOVAT FARM.....Lots 22 to 24

Andy Fraser & Karen Mansfield
6003 1st Line RR 1, Orton, ON L0N 1N0
519-575-0779
andyfraser0779@gmail.com

IRIS CREEK FARMS.....Lot 1

Bruce, Heather, Bryce, Kent & Taylor Ribey
1073 Con 12 RR 4, Paisley, ON N0G 2N0
Bruce: 519-353-8405 | Heather: 519-389-7745
Bryce: 519-389-1571 | Kent: 519-353-8039
icf@bmts.com

JADE LIVESTOCK.....Lot 14 & 34

Irvine, Jeff, Dana & Lauren
33 Linke Pl, Guelph, ON N1E 0G2
519-827-5123

LISLE LIVESTOCK.....Lots 43 & 44

Bryan & Mel Twiss
8857 County Road 12, Lisle, ON L0M 1M0
Bryan Cell: 705-440-3836
Mel Cell: 519-404-9035
twissmelanie@gmail.com

MELMAC ANGUS FARMS.....Lots 19, 38 & 39

Murray McLean & Karen McLean
5663 Longwoods Rd, Melbourne ON
519-319-1366
mmclean@burnbraefarms.com

OAK LANE FARMS.....Lots 17 & 18

Richard, Jeremy and Brendan Tanner
5815 Parkhouse Drive, Appin ON
Home 519-289-5446 | Cell 519-494-6434

ONE OAK RANCH.....Lots 53 to 55

Steve & Karen Brubacher
204117 Hwy 26, Owen Sound, ON N4K 5W4
519-497-0863
skbrubacher1@gmail.com

PATCHELL LIVESTOCK.....Lots 30, 31 & 52

Bruce & Brenda Patchell
402304 Grey Rd RR 1, Hanover, ON N4N 3B8
226-820-0899
bbpatchell@gmail.com

RIVERVIEW ANGUS.....Lots 29, 48, 49 & 57

Dale & Debbie Giffen
3913 Hwy 26, Minesing ON L9X 0A8
705-728-7734
katherine.giffen@hotmail.com

ROB ROY ANGUS.....Lots 15 & 16

Don McNalty
634514 Road 63 RR 2
Singhampton, ON N0C 1M0
705-446-4740
robroyangus@gmail.com

SOUTHGATE ACRES.....Lot 56

Calvin Martin
185333 Grey Rd 9, Dundalk, ON N0C 1B0
519-923-2287
martinconstruction2011@gmail.com

STAFFORD ANGUS.....Lot 8

Brady Stafford & Mary Hayes
44400 Fruit Ridge Line
St. Thomas, ON N5P 3S9
519-301-0937
staffordangus@hotmail.com

STONEY BROOK CATTLE CO.....Lot 41

Kody Chowen
22591 Nissouri Rd, Thorndale, ON N0M 2P0
519-319-7626

SUNRISE ANGUS.....Lots 9 to 13

Joel & Irene Thomas
477285 3rd Line,
Melancthon ON L9V 1T5
519-940-1258
sunriseangusfarm@outlook.com

TAMBRI ANGUS.....Lots 35 & 36

Brian & Tammi Ribey
1060 Bruce Saugeen Line RR 5
Paisley, ON N0G 2N0
519-385-2673
tammi.ribey@gmail.com

TOP CUT ANGUS.....Lots 21, 45 to 47

Kate Thring
012251 East West Garafraxa Townline,
East Garafraxa ON L9W 6Y5
519-994-4741
kate17.thring@gmail.com

TOP LINE CATTLE CO.....Lots 2 to 4

Brian O'Donnell
8277 Line 4 RR 2, Arthur, ON N0G 1A0
519-829-5392
brian.1980@hotmail.com

WINDCROFT FARMS.....Lots 28 & 58

Darcy & Courtney McMorris
573333 Boot Jack Ranch Road
Priceville, ON N0C 1K0
Courtney: 226-789-4036
Darcy: 226-203-4506
windcroftfarms@gmail.com



78th
BLUE WATER
ANGUS SALE